

ANNUAL REPORT 2011

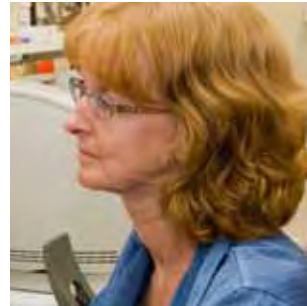

More Than You Expect.





Participants in last year's LRH Couch to 5k initiative for employees, encouraging good health and wellness.

2011 BOARD OF TRUSTEES

John Starr
Chairman

Bill Bedor
Vice Chairman

Stevan Trooboff
Treasurer

Mell Brooks
Secretary

Milton Bratz

George Brodeur

Edward L. Duffy, MD

Nicholas Marks, MD
Chief of Staff

Deane Rankin, MD

Wayne Rioux

John Sauter, MD
Emeritus

Maggie Starr
Auxiliary Representative

Guilbert Vickery

Warren West, FACHE
Chief Executive Officer

Charles Wolcott, MD

Marissa Rexford
Executive Assistant &
Board Liaison

OUR MISSION

To provide quality, compassionate and accessible healthcare in a manner that brings value to all.

OUR VISION

To be the leading provider of healthcare, and the best organization in which to work.

OUR VALUES

Integrity, Respect, Compassion, Excellence

DEAR COMMUNITY MEMBERS

We are very pleased to present Littleton Regional Hospital's 2011 Annual Report.

Littleton Regional Hospital (LRH) had another very good year as we continue to focus our energy on the improvement of core quality measures, patient satisfaction, employee relations and physician recruitment. We have also worked very hard at continuing to move forward with our building campaign. We were successful in relocating our Outpatient Rehabilitation Services from our downtown location to our main hospital campus, as well as our Patient Financial Services Department which is so much more convenient for our patients to access.

As we reflect on our accomplishments, the most important piece of our success is our ability to recruit and retain our physicians. In this Annual Report you will see that we have highlighted some of our local physicians so that you can get a better understanding of them on a more personal level as well as a professional level.

We have continued to recruit for specialty services here at LRH in order to augment our existing primary care services. Our goal is to grow services here locally so that you, our customers, don't have to drive elsewhere for your healthcare needs.

In the area of physician recruitment, we are very pleased to have recruited a new Urologist, Richard Caesar, MD, to LRH. Dr. Caesar brings with him over twenty years of experience of treating both pediatric and adult patients. He is fellowship trained in pediatric urology and we are very pleased to be able to expand our urology services with a newly recruited, full-time physician. We added a new Sleep Lab led by Dr. Joseph DellaValla. We are continuing recruitment for Pulmonology, Rheumatology, Dermatology and additional Internal Medicine physicians as we continue to meet the needs of the communities and region that we serve here in the North Country.

We understand that our patients want to receive their care locally, as well as have their providers be the people who are their neighbors and their friends, people they can trust. That is who our physicians are.

As healthcare reform progresses, we at LRH have prepared ourselves for inevitable changes. We have implemented a new Health Information System throughout the hospital which has been integrated with our Electronic Medical Records in our Physician Practices. We have also invested in our Private Practitioners' offices so that they have the same Electronic Medical Records that we have throughout the hospital. This will assist us in treating our patients – you – in the best ways possible. We will have the best information available when you come to us for your care.

As you may have seen, we also continue to expand our physical plant. We have continued to employ more physicians in the community in order to create an integrated healthcare system for you. As we look into the future, the financing of healthcare will be changing dramatically.

Over the last five years we have rolled out a very ambitious expansion program in the areas of the physical plant, additional medical staff and healthcare services. We have done all of this while still improving our Quality Indicators and our Patient Satisfaction Scores in order to continue to meet your needs.

We always appreciate hearing from you regarding how we can better serve you, the patients who trust us with their care as we want to be the provider of choice in the North Country. Thank you for allowing Littleton Regional Hospital to be there for you.

Sincerely,

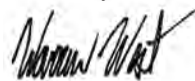

Warren West, FACHE
Chief Executive Officer



John Starr
Chairman, Board of Trustees



*John Starr, Chairman,
Board of Trustees and
Warren West, FACHE,
Chief Executive Officer
at LRH*



INTRODUCING OUR NEW IDENTITY

As communities grow and change, new health-care needs are constantly being identified. At LRH, we have always seen our role as evolving to meet the needs of the region, communities and patients we serve.

The services we offer have constantly expanded over the years. The physicians we have brought to our region provide specialty services that help our patients stay in our own neck of the woods in order to receive their care. Our patients want health care to be local and they want their providers to be people who are their neighbors and their friends, people they can trust.

So, it's only natural that as we've evolved, that our organization's identity evolve in the process. We are no longer just a community hospital. We are your doctors, nurses, physical therapists, nutritionists, health advisors, health information resources and so much more.

We'd like to introduce you to our new identity, which reflects the regional focus of our organization in providing the very best primary and specialty health care locally. We are [Littleton Regional Healthcare](#), more than you expect.

LITTLETON 
REGIONAL HEALTHCARE
More Than You Expect

OUR PROGRAMS & SERVICES

At LRH we continue to grow to meet the increasing healthcare needs of our North Country community. We are pleased to offer the following programs and services to our patients and their families:

24-hour Physician Staffed
Emergency Department
Paramedic Intercept Program
Emergency Medical Services (EMS)
Education

Allergy and Immunology Medicine
Diagnosis and Treatment

Audiology
Hearing Evaluations
Hearing Aid Fittings & Repairs
Vestibular (balance) Function Testing

The Agnes Norris Birthing Center
Car Seat Safety Program
Childbirth Education
Lactation Consultation
Newborn Hearing Testing
Mother's Support Group

Care-A-Van Transportation

Case Management
Advance directives
Discharge planning and
continuing care
Social worker on staff

Coronary (Heart) Care
Cardiac Rehabilitation and Wellness
Cardiac Lab
Cardiac Stress Testing
24-hour Cardiac Monitoring
Echocardiography
ECG Monitoring

Diagnostic Imaging
Wide Bore MRI – *Coming Soon!*
64-Slice CT Scan
Bone Density Scanner
4-D Ultrasound Imaging
MRI and Multi Slice Spiral CT Scanner
Mammography
iCAD Second Look Mammogram

Emergency Medicine

Endoscopy Procedures

Eye Care
Optometry and Ophthalmology

Facial Plastics
Botox and Facial Fillers
Blepharoplasty (Eyelid Lift)
Rhinoplasty (Nose Surgery)

Family Practice

Food and Nutrition
Cafeteria Services
Community Appreciation Dinners
Community Nutrition Outreach
Programs
Culinary Training
Diabetes Clinic
Nutrition Education Service
Patient Room Service

Health Information Management
(Medical Records)

Hospital Medicine

Hospice Care

Infection Control

Intensive Care

Laboratory Services

Lithotripsy

Medical Library
Patient & Family Resource Center

Occupational Health Services
DOT – OSHA Exams
Drug and Alcohol Testing
Employee Wellness Clinics
Injury Treatment Services
Pre-Employment Physical

Oncology Cancer Clinic

Orthopaedics

Otolaryngology
(ear, nose & throat)

Palliative Care

Patient & Family Support Services
Collaboration with local clergy
Collaboration with mental-health
providers
Family Support Team
Relaxation therapy through
massage, Reiki & Reflexology
Referral to local support groups
Roaming/visiting volunteer program
Social worker on staff

Pharmacy

Physical Medicine
& Rehabilitation

Quality Services

Rehabilitation Services
Ergonomics
Industrial Therapy
Incontinence Program
Occupational Therapy
Physical Therapy
Speech Therapy
Water Therapy
Wound Care

Sharps Disposal Program

Sleep Lab

Surgical Services
Breast Surgery
ENT (ear, nose and throat
surgery)
General Surgery
Gynecological Surgery
Orthopaedic Surgery
Trauma & Critical Care Surgery
Urology Surgery

Urology Services
Adult and Pediatric Services

Volunteer Services
Lifeline – 24-Hour Personal
Response

FIRST 1.5T DIGITAL WIDE-BORE MRI IN NEW HAMPSHIRE COMING TO LRH IN 2012

Littleton Regional Hospital's Diagnostic Imaging Services Department will offer the Philips Ingenia 1.5T Wide Bore Digital High Definition MRI to the Diagnostic Imaging Suite in the spring of 2012.

The high-field Philips Ingenia 1.5T MRI provides the highest image quality in the market to aid diagnostic confidence, increase clinical versatility, and improve productivity by shortening MRI exam times.

What is an MRI?

Magnetic Resonance Imaging (MRI) is a highly advanced diagnostic test that provides detailed images of the body. It uses a large magnet, radio waves and a computer to scan your body and produce particularly clear pictures that cannot be seen on conventional X-rays.



FEATURES AND BENEFITS

- A more comfortable patient experience
- Highest resolution images available
- Remarkable speed reduces patient exam time and patient repositioning
- Designed with all patients in mind
- More space reduces patient anxiety
- Reduced claustrophobia which is a common problem for patients
- On-site certified licensed radiologists specializing in MRI advanced registered technology

For more information about LRH's Diagnostic Imaging Services, call (603) 444-9536 or visit littletonregionalhealthcare.org.

STATEMENT OF REVENUE & EXPENSE

For Fiscal Year Ending September 30, 2011 and 2010 (000's)

INCOME

CHARGES TO PATIENTS FOR SERVICES	2011	2010
■ Care for inpatients	\$25,980	\$25,350
■ Services to outpatients	\$84,160	\$82,009
■ Total amount of our charges	\$110,140	\$107,359
■ Less Government program reductions and discounts	(\$35,867)	(\$37,512)
■ Less patients who are unable to pay for our services	(\$7,620)	(\$6,259)
■ Therefore we have received or will receive from patients or from those paying on their behalf: NET	\$66,653	\$63,588
■ Other operating income	\$1,493	\$1,358
Thus, we have received, or will receive a total of	\$68,146	\$64,946

EXPENDITURES

■ For salaries, employee benefits, and the services of physician specialists.	\$35,830	\$35,134
■ Medical and surgical supplies, drugs, food, and other expenses	\$22,268	\$22,547
■ Heat, water, and electrical services	\$1,468	\$1,374
■ Insurance and interest expenses	\$1,606	\$1,416
■ This year's use of buildings and equipment	\$3,924	\$3,409
■ Earnings from operations to repay our debt and reinvest in the Hospital's future	\$3,050	\$1,066
Therefore, this total is equal to the income received	\$68,146	\$64,946

Littleton Regional Hospital provided \$3.5 Million in charity care during 2011 for individuals who were unable to pay for services.

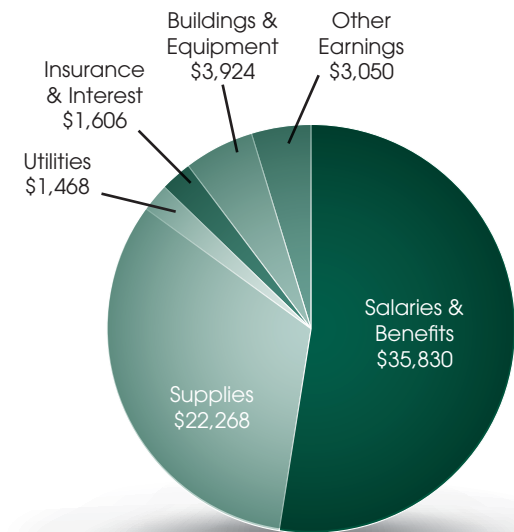
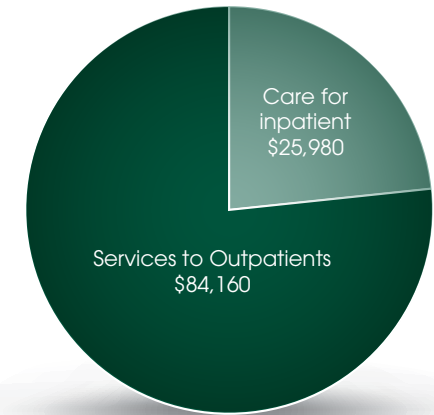

GIVING BACK TO THE COMMUNITY

As a not-for-profit community hospital, Littleton Regional Hospital is dedicated to improving the health and quality of life of the individuals and communities we serve. Our community benefit activities are fundamental to that mission. Each year, LRH develops a Community Benefits Plan that seeks to identify unmet existing health needs in the community. Each day, our staff, physicians and volunteers work together to meet those needs through quality health services, wellness and educational initiatives, and charity care. We are fortunate to partner in many of these initiatives with outstanding health, cultural, educational, civic and social service institutions who share our vision for a healthier community.

Here is a few ways that LRH gave back to the community this year:

Community Health Services

- Patient & Family Resources (medical information inquiries)
- Senior Citizen Healthy Cooking Demonstrations
- Sharps Disposal Program
- Hearing Aide Training and Assistance
- Birth & Parenting Programs
- Heart Healthy Programs
- Channel 2 – Community TV Channel Health Related Segments
- Hearing screenings for infants, toddlers and pre-school-aged children
- Mom’s Morning Out Support Group for new moms

Community Health Education

- Wellness Fairs
- North Country Women’s Health Conference
- Outdoor Expo & Wellness Fair
- Emergency Medical Services (EMS) Conference
- Palliative Care Education
- Audiology – Lunch & Learn Series

Healthcare Support Services

- Patient Transportation Services (Care-A-Van)
- Family Support Team Services
- Paramedic Intercept Program

Charity Care

- Free or Discounted Health Care

In 2011, LRH committed \$4 Million in community benefits and charitable health care along with programs and services for patients and their families in the communities we serve.

MEETING COMMUNITY NEEDS A 501(c)(3) not-for-profit organization, LRH consistently provides additional free or charity care and wellness/health education programs in order to meet the growing healthcare needs of our North Country community.

The Care-A-Van traveled 34,277 miles in 2011 providing transportation to and from LRH for 177 unduplicated clients with more than 3,241 trips at no charge to the patient.



NEW TECHNOLOGY AT LRH

The Diagnostic Imaging (X-Ray) Department at Littleton Regional Hospital has a long and distinguished history of providing the full range of imaging services, from traditional X-rays to state-of-the-art scanning procedures. For more than a century, a highly trained team of diagnostic radiologists uses sophisticated techniques to create images of the entire body and its organs. Those images are often critical in diagnosing and treating patient injuries, diseases, and disorders.

Most recently, LRH improved the ultrasound capabilities by adding a new GE LOGIQ® 9-ultrasound system probe designed to get patients in and out of the exam room faster than ever before.

This new technology helps clinicians at LRH quickly and precisely perform a variety of ultrasound exams from abdominal and breast to vascular imaging. LRH radiological clinicians can sweep the ultrasound transducer over a patient's body to collect the image information needed. With this new volume of image data, the clinician is able to virtually do additional analysis and create a variety of images of the anatomy of concern after patients at LRH have left their physicians office.

LRH can now re-scan to create 4-D (4 dimensional) views, analyze high-resolution views of the anatomy, or apply special reading effects without patients having to be there or return for additional exams. This will reduce patient visits, as well as be beneficial for extremely sick patients or those with difficulties when being scanned.

The new LOGIQ® 9-ultrasound probe provides a clearer picture to view, and assists patients to gain a better understanding of what they are looking at when their physician explains the results of the ultrasound. LRH clinicians have the freedom to perform multiple tasks simultaneously, helping patients at LRH become more comfortable during and after the ultrasound exam.

*Expectant mother, Christine Russell sees
27-week gestation, baby boy Miles.*

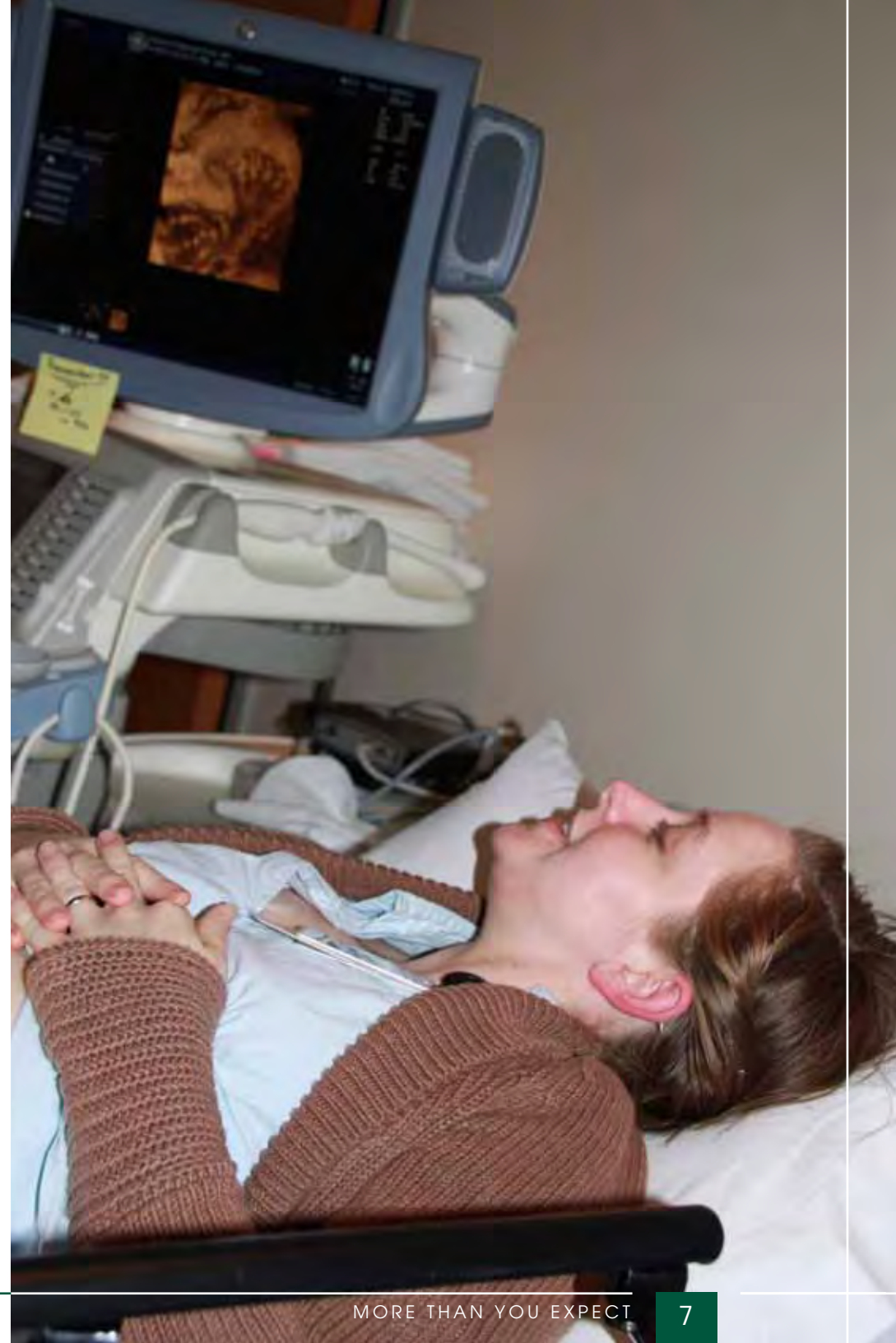

DEDICATION AT WORK AND HOME

Physicians who are attracted to Littleton are looking for a place to raise a family, a way to be involved in the community, and enjoy all that living in the White Mountains of New Hampshire has to offer.

Patients at LRH see their physician at the hospital and they see them in the community, because our physicians play active roles in many areas including:

- Service as select board members for Littleton and surrounding towns.
- Participation in sports activities for area youth.
- Service as leaders for Boys Scout Troops.
- Work at area ski areas – providing medical expertise.
- Participation in community activities including walk/run events and triathlons.
- Enjoyment of all that Northern New Hampshire has to offer including hiking, biking, gardening, fishing, to name a few.

The three physicians featured in this annual report are no exception to this. This report demonstrates why LRH has such a dedicated medical staff – they love what they do at LRH and they enjoy all that Northern New Hampshire has to offer. What a perfect balance!



KATHLEEN SMITH, MD, FAAFP

It is no mystery why I was attracted to Littleton, NH as a place to practice Family Medicine. I was born at Littleton Hospital and grew up in this town. When I left for college, I only planned to return for visits to my family. After college in Vermont, my training took me to Seattle, then to Kentucky. I married a Pennsylvania man and practiced there for two years, before we decided that northern New Hampshire seemed a pretty much ideal place to settle and raise a family.

The North Country's four-season beauty is a joy. Hiking the mountains, snowshoeing the fields and forests, or on lazy days, sitting inside with a cup of tea and a book by a window that frames the outdoor scene - all these are my idea of a good time. My garden is my favorite place, though, where I grow vegetables organically and try to beat the odds, extending the growing season beyond the frost. My son and daughter are now in their early twenties, and live "away", but their attachment to the North Country is strong, and they love coming home to visit, particularly during our gorgeous winters.

The other physicians at Littleton Regional Hospital are skilled and provide great care to my complex and sickest patients. As a primary-care physician, that makes it much easier to provide high-quality care close to home for my patients. The breadth of specialties available here is very good. I recognize this is not the case at the majority of rural hospitals, where patients often may have to travel long distances for any referrals. With each passing year I appreciate and enjoy my practice more; knowing my patients over time (some of them for my whole life!), makes me a more effective primary-care physician.



JOHN P. SAUTER, MD, FACOG

I began practicing at LRH in 1979. My wife Gale's family is from Sugar Hill, NH so she was eager to move back to New Hampshire and I was glad to be moving to an area where we could enjoy doing all of the outdoor activities. We also wanted to raise our son in NH.

Prior to moving to Littleton, NH, I spent my summers here during medical school and college working for the US Forest Service, providing trail maintenance and some search and rescue. Familiarity with the area made it easier to make the decision to move to Littleton, NH with all the Northern New Hampshire opportunities to enjoy hiking, biking, skiing, kayaking, and fishing - just about any outdoor activity you can think of any time of the year.

Littleton Regional Hospital is a wonderful hospital, with a dedicated medical staff. I continue to enjoy practicing at LRH and would encourage recent medical graduates to seek opportunities to fulfill their medical career at a small rural hospital where you can have a first-class medical practice without the stresses of a city. It's a great way to practice medicine, to get to know your patients and their families, and to be a part of the community.

My wife and I enjoy our home in Littleton and I continue to enjoy being part of the LRH medical staff.



NICHOLAS MARKS, MD

Since high school, I have wanted to be an OB/GYN in a small community. I thought I would enjoy helping my patients over the long term. I also knew that I would need to work with my hands if I wanted to be happy in the long term. My specialty allows a provider to have life-long relationships with patients and still be able to do surgical procedures. With new babies constantly on the way, it's a happy time in people's lives too, which is different than many other specialties.

I grew up in a small town in Nebraska, so when I completed my residency at Dartmouth-Hitchcock we started looking for a job in a small town. After a brief stop in Maine, we found Littleton, and we love it here. My wife's family is in the area and having grandparents nearby has been great. We enjoy the possibilities the mountains provide. My boys love to ski, hike, and mountain bike. We enjoy working in our garden and being involved in our community. Somewhere along the way I caught the cycling bug. I try to work in a ride whenever I can.

Littleton Regional Hospital has been a perfect fit for me. My practice started with our first patient more than eight years ago and has steadily grown. With other local hospitals closing their obstetrics units as well as other services, I've come to realize how lucky we are here in Littleton. Providing the level of care that our hospital does is a huge asset to the community. We offer many services at Littleton that other hospitals our size simply don't offer. I've been the Chief of the Medical Staff this year and have had the opportunity to be involved with physician recruitment. As new services are added, it's great to hear back from my patients how happy they are that they can now avoid a long trip to get the care they need. It's a great place to live and a great hospital community to be a part of. Not a bad place to ride either!



IMPROVING PATIENT CARE WITH INFORMATION TECHNOLOGY

On October 1, 2011, LRH went “live” with a new health information management system from McKesson/Paragon, with a goal of providing physicians and nurses with better access to clinical information. LRH replaced a 20-year-old health information management system that did not provide the added patient safety features that the new McKesson/Paragon system provides. LRH is one of a growing number of community hospitals in the country to introduce electronic health records as part of an enhanced health information system.

Paragon is an integrated hospital information system (HIS) designed specifically to meet the clinical and financial needs of community hospitals. After much consideration and research, LRH chose this system because it also serves as a foundation for a complete community hospital solution enhanced with a number of applications.

What is next for LRH in Information Technology?

Over the next twelve months, LRH will continue to install components to the McKesson/Paragon system including Computerized Physician Order Entry (CPOE), Physician Documentation and Horizon Patient Folder and Horizon Business Folder – each playing a vital role in health information management for patients at LRH.

What is Computerized Physician Order Entry (CPOE)?

Instead of jotting medical orders (for nursing care, labs, medications or radiology exams) on a piece of paper or giving orders over the phone, LRH physicians will be able to enter and access orders directly from LRH’s computer system that will immediately transmit the order to the person who will carry them out.

The use of CPOE will improve the quality of patient care by reducing errors and enhancing the continuity of care throughout a patient’s stay at LRH and beyond.

How CPOE Benefits Patients at LRH

- Physicians’ orders can be carried out faster.
- Automatically updates patient data in a single, secure electronic health record.
- Faster order turnaround (including medication and STAT lab results).
- Will minimize any chance of an order being misread or medications being confused due to similarity in names.
- Ensures patient information is readily available to authorized members of the patient-care team.
- Greatly improves patient safety, which is why LRH chose this quality system.

Physician Documentation and Horizon Patient Folder

Physicians at LRH will be able to sign-on with the HorizonWP® Physician Portal Web gateway. This will provide LRH physicians with secure access including inpatient and outpatient information, as well as personalized views according to their workflow needs. As a patient, you can rest assured that your information is up-to-date, accurate and will be shared with the appropriate member of the care team at LRH.

Horizon Business Folder

Horizon Business Folder™ document management system automates and streamlines the business office processes of the patient financial services department, and will assist Littleton Regional Hospital manage claims documentation, remittance advices, and other documentation more effectively and efficiently.

How will the Horizon Business Folder help patients at LRH?

The Horizon Business Folder will assure accurate and complete medical care claim submissions, and will reduce denials from your insurance carrier resulting from technical billing errors, as well as insufficient clinical documentation. This component will provide financial responsibility to patients before service is delivered.

With this enhanced health information management system in place, physicians, nurses, and clinicians at LRH can collaborate in real-time to provide care that is safer, more efficient, and of higher quality. LRH can now support patient centered care regardless of the number of physicians who treat patients. Elderly patients will no longer need to carry around their prescriptions in a bag or have a family member present to update their multiple physicians on their medications or conditions. Patients at LRH will be able to focus on getting well without worrying about the accuracy of their health information.

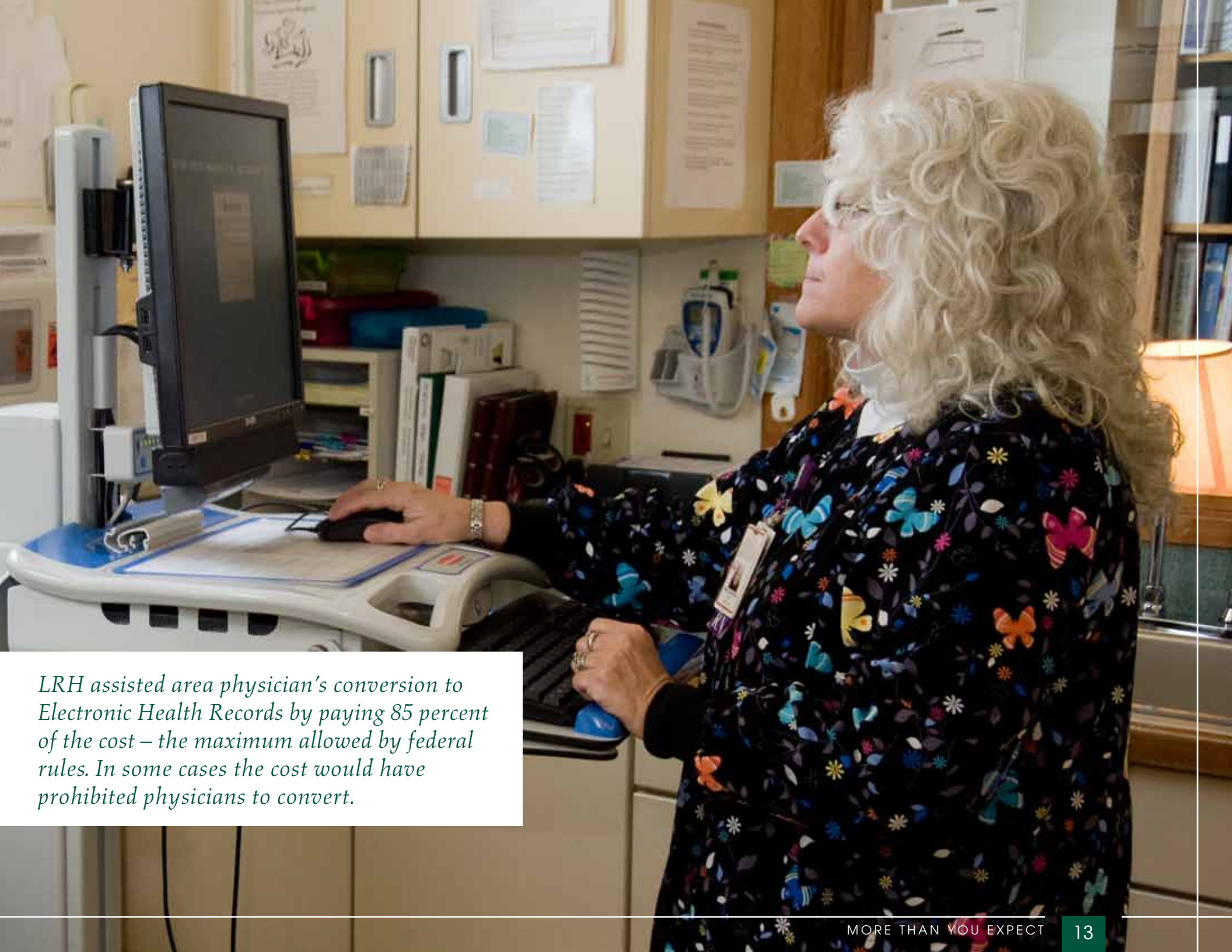

LRH assisted area physician's conversion to Electronic Health Records by paying 85 percent of the cost – the maximum allowed by federal rules. In some cases the cost would have prohibited physicians to convert.

AUXILIARY BOARD 2011-2012

Maggie Starr, Past President
Joy Moore, President
Everett R. Aldrich, 1st Vice President
Judy Warden, 2nd Vice President
Lea Weber, Treasurer
Maryann Langdoc, Recording Secretary
Tracy Cimikowski, Corresponding Secretary
Charron Sundman, Volunteer Director
Joni Prell, By-Laws
Lea Weber, Finance
Maggie Starr, Gift Shop
Cindy Mitchell, Historian
Kathy Lewis, Membership
Kay Lofgren, Memorial
Kay Lofgren, Nominations
Marian Edmunds, Scholarships

AUXILIARY REPORT

The Auxiliary works closely with Littleton Regional Hospital and the LRH Charitable Foundation to support positive healthcare experience for patients and their families. Our mission statement is “to raise and distribute funds in support of patients care at Littleton Regional, to provide scholarships and to impact healthcare information to LRH Auxiliary members and the North Country community.

This year, the Auxiliary donated over \$24,000 to LRH and the surrounding community. The following is a list of recipients:

- Scholarships for healthcare careers to both area high-school seniors & LRH employees
- Care-A-Van program
- Feel’n Top Notch Outdoor Expo and Wellness Fair
- LRH Family Support Services
- Women’s Health Conference
- Gale Medical Library and Anna Connors Collection
- Littleton Regional Hospital Charitable Foundation
- Emergency Department - clothing for patients

These donations are supported with the funds generated from our fundraisers, donations, membership dues and our most important source of revenue, The Moose Ledge Gift Shop. Our fundraisers include: Book Fair and Bag Ali sales, a Tree of Lights Ceremony, the Holiday Cookie Sale, and the sale of Mulligans at the LRHCF Golf Tournament. We are also fortunate to receive a very generous gift that supports the Anna Connors Memorial Collection in the LRH Gale Medical Library.

Year after year, LRH Auxilians make a commitment of time to hands-on service. During the holidays, we decorate the hospital and then organize a Tree of Lights ceremony, providing an intimate setting for our community to remember loved ones. On Christmas Eve, patients in the hospital receive a visit and a small gift from Santa. During school holiday and vacation weekends, we staff a Hospitality Table in the Emergency Department offering refreshments and a smile to waiting family and friends. We provide information about the Auxiliary and LRH at community health fairs. In September, we host a tea and garden party. The entire LRH family is invited along with our patients and their families, while they are visiting the hospital. Throughout the year, the Auxiliary’s Love That Fuzz gives small plush animals (and a little visit) to patients who may be feeling dispirited during their stay.

Thank you to all the LHR Auxilians whose tremendous commitment, dedication and talent have combined to make this past year another success!

Respectfully Submitted,

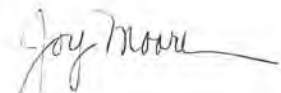

Joy Moore, President

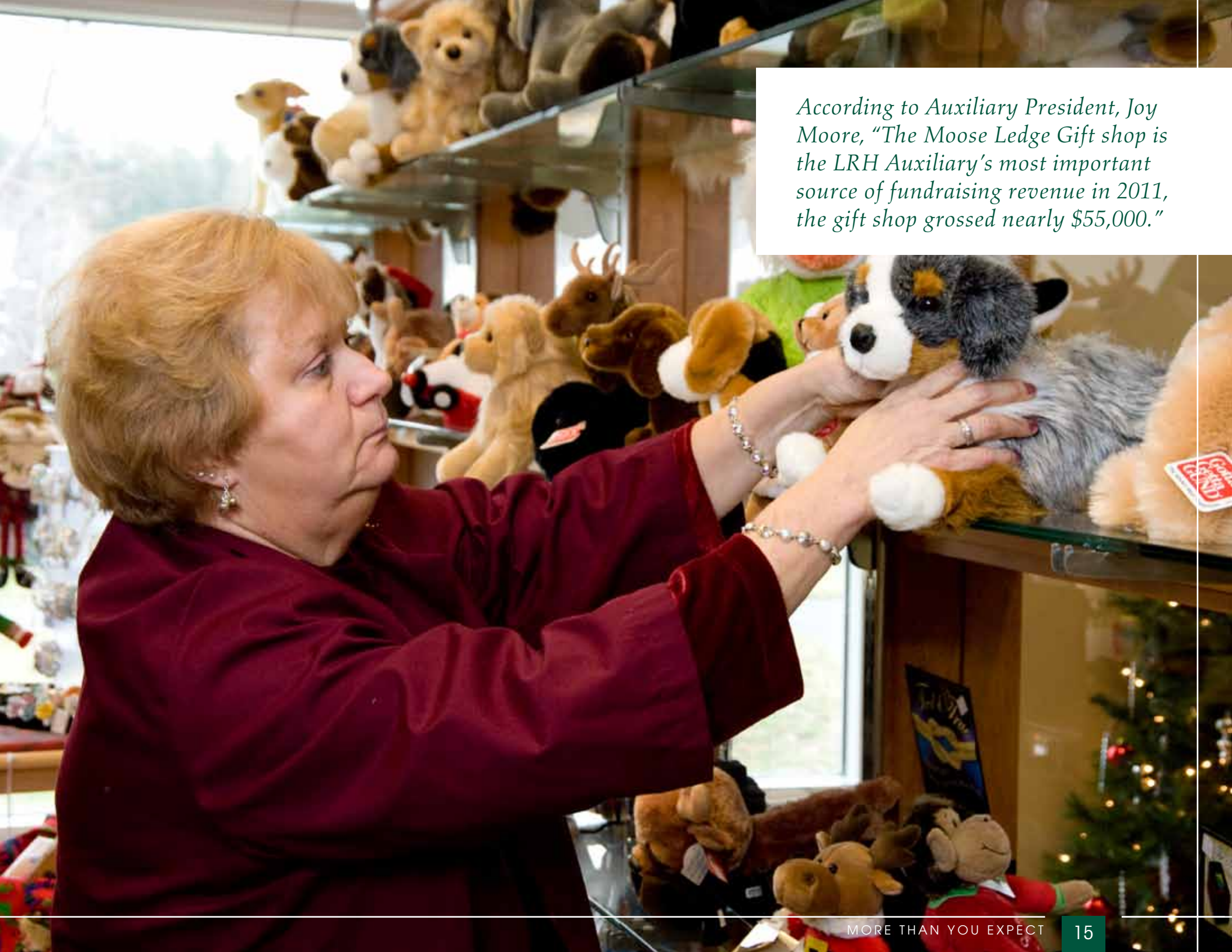

According to Auxiliary President, Joy Moore, "The Moose Ledge Gift shop is the LRH Auxiliary's most important source of fundraising revenue in 2011, the gift shop grossed nearly \$55,000."



Under the Car Seat Safety Program, there were 292 cars seats checked. LRH Charitable Foundation provided funds to make sure car seats are available for families in need.

CHARITABLE FOUNDATION REPORT

MANY THANKS TO OUR DONORS...

Philanthropy - an act or gift done or made for humanitarian purposes. This is what makes a community vital and strong. For everyone in Littleton and northern New Hampshire, this sense of stewardship is visible through the generosity of those who support the Littleton Regional Hospital.

For more than 105 years, the generosity of our community has been an integral part of enriching the programs and services offered at Littleton Regional Hospital, allowing us to provide high-quality, affordable healthcare.

This year the community supported several programs, services and equipment needs for LRH including:

- Supporting the development of a nursing education website.
- Providing funds to help furnish a Family Support Room, where families can meet during a major medical situation.
- Purchasing books for the LRH Gale Medical Library – Reach Out and Read early literacy programs offered at LRH.
- Supporting the design and development of a Neonatal Abstinence Educational Booklet.
- Purchasing car seats for families that are unable to purchase a car seat or for families who have been involved in an accident and need a new car seat to bring their child home.
- Purchasing equipment for LRH's Occupational Health Services Department.
- Supporting the purchase of a new SciFit UBE Pro – equipment for LRH Rehabilitation Services that is used for cardiovascular training, upper extremity range of motion and strength.

These are just a few ways that the LRH Charitable Foundation supported LRH.

Whether you participated in our annual golf tournament, donated in honor or memory of a loved one or friend, or supported a specific hospital department, you are making a difference.

On behalf of the LRH Charitable Foundation Board of Directors, we thank you – individual donors, local businesses and organizations, employees, physicians and volunteers – who support Littleton Regional Hospital Charitable Foundation so that we can continue to fulfill our mission, “to create community and regional charitable support for Littleton Regional Hospital and programs and service that promote the health and well-being of the communities it serves.”

Respectfully,



John P. Sauter, MD
Chair – Board of Directors



Gail P. Clark, Director
Development & Community Relations

2011 LRH CHARITABLE FOUNDATION BOARD

John P. Sauter, MD, Board Chair

Richard Gagne, Vice-Chair

Warren K. West, CEO & President

Linda Caswell, Secretary

Bob Fotter, CFO & Treasurer

Gail Clark, Director

Tina Bedor

Edward Duffy, MD

Ashley Garrison, Esq.

Paul McGoldrick

Wayne Rioux

Alice Rocke, MD

John Starr

Stevan Trooboff

Guilbert Vickery

Robert Whitney

OUR MISSION

To create community and regional charitable support for Littleton Regional Hospital and programs and services that promote the health and well-being of the communities it serves.

OUR VISION

To be the premier charitable foundation in the communities served by Littleton Regional Hospital through which anyone may invest in good health and well-being.

OUR VALUES

Performance: We manage our various funds with care and prudence to ensure long-term growth and permanency.

Responsiveness: We invest in community healthcare needs with sensitivity and accountability.

Appreciation: We respect and value our partners-in-giving and recognize their support.

THANK YOU FOR YOUR GENEROSITY!

We are grateful to those who share our commitment to providing the highest quality of care to our community. We extend our deepest appreciation to all our donors for their contributions to Littleton Regional Hospital Charitable Foundation.

Donors between October 1, 2010 – September 30, 2011

ANNUAL GIFTS & THE CENTURY FUND (A Permanent Endowment Fund)

\$10,000 and up

LRH Auxiliary
Dr. & Mrs. Edward Duffy
Mr. & Mrs. Stevan Trooboff

Supporters \$5,000 - \$9,999
Daniel Hebert, Inc.

Friends \$1,000 - \$4,999

Berry, Dunn, McNeil & Parker, LLC
Mr. & Mrs. William Bedor
Mr. & Mrs. George Brodeur, Sr.
Mr. & Mrs. Allan R. Clark
Coca-Cola, Inc.
Fresh Salon and Day Spa
Mr. & Mrs. William Gilmore
Hackett Valine & MacDonald, Inc.
Mr. Carl G. Hilgenberg
Dr. & Mrs. Lon Howard
LRH Medical Staff
Mr. & Mrs. Robert Meserve
MVP Health Care
New England Employee Benefits, Inc.
New England Wire Technologies, Inc.
Dr. Daniel O'Neill
Passumpsic Savings Bank
Sheehan, Phinney, Bass and Green
Sulloway & Hollis, PLLC
Mr. & Mrs. John D. Starr
Mr. & Mrs. Bradley R. Thayer
Union Bank
Mr. & Mrs. Warren K. West
Mr. & Mrs. Peter J. Wright
Woodsville Guaranty Savings Bank

Donors up to \$999
Abbott Rental
Advanced Graphic Communication
Mr. & Mrs. Daniel P. Ahern
Ms. Priscilla T. Alvord

Mr. & Mrs. Ralph Anderson
Baker Newman Noyes
Ms. Barbara D. Barrand
Mr. Lothar Bartsch
Mr. & Mrs. John Bean
Ms. Donna A. Beaudin
Ms. Marie C. Bell
Mr. & Mrs. Frank W. Benham
Mr. & Mrs. Gerard Benson
Ms. Gracinda Bigelow
Mr. & Mrs. Charles Bjorklund
Ms. Priscilla Blackburn & Ms. Barbara
M. Blackburn
Mr. & Mrs. Cory Blodgett
Ms. Joan E. Borawski
Mr. Andy Borghese
Brandthropology, Inc.
Mr. & Mrs. Milton Bratz
Mr. Walter H. Briggs
Mr. & Mrs. Marc Brodeur
Ms. Francese Brooks
Mr. Mell Brooks
Mr. & Mrs. Bill Brusseau
Ms. Margaret Buckley
Mr. & Mrs. Horace C. Burrington
Atty. Kimberly Butler
Mr. & Mrs. Donald Butson
Mr. Robert Buxton
Mr. Porter Caesar
Dr. & Mrs. Garrett Caputo
Casella Waste Systems
Casey & Associates, Inc.
Mr. Robert L. Caswell
Ms. Karen A. Cate
Mr. Seidenberg Channa
Mr. & Mrs. Philip R. Chase, Jr.
Ms. Marlisa Cheney
Dr. Armando Ciampa & Ms. Annalia
Pescara
Mr. & Mrs. Cary P. Clark
Mrs. Margaret Clark
Ms. Kellie Clark
Ms. Lauraette H. Clark
Mr. & Mrs. Gregory Cloutier
Ms. Linda M. Colby

Community Financial Services Group, LLC
Community Hospital Advisors
Connecticut River Bank, N.A.
Mr. & Mrs. Paul Conner
Mr. Seth Cook
Mr. & Mrs. Raymond R. Corey
Mr. & Mrs. Rupert E. Corrigan
Mr. & Mrs. Michael Coyle
Mr. & Mrs. John Cremin
Dr. Cristina Culcea
Ms. Velma Cummings
Mr. & Mrs. Joseph Cushing
Mr. & Mrs. Justin Daigneault
Mr. & Mrs. James C. Daly
Mr. & Mrs. Murray S. Danforth, III
Dave's Taxi
Ms. Anne E. Davis
Ms. Scarlett Denman
Dignard Architectural Services
Mr. William J. Donohue
Mr. William Dooner & Ms. Laura B.
Bouthillier
Dr. & Mrs. Samuel C. Doyle
Ms. Sally A. Dube
Mr. Matt Egan
Mr. John R. Erickson & Ms. Dianne M.
Devlin
Mr. & Mrs. Thomas Eyman
Mr. & Mrs. Ronald S. Fahey
Mrs. Jean B. Falls
Farmway, Inc.–Vermont Gear
Ms. Pattie M. Flynn
Ms. Barbara Ford
Mr. & Mrs. Neri Fougere
Fransted Campground
Mr. & Mrs. Donald W. Friedman
Mr. & Mrs. Richard Gagne
Mr. & Mrs. Russell Gaitskill
Garnet Hill
Ms. Laurie Gold
Dr. & Mrs. Stephen Goldberg
Ms. Mildred H. Golden
Mr. Harry L. Goodsell
Ms. Mary S. Gould
Mr. & Mrs. Thomas Gowitzke

Ms. Jane P. Graham
Ms. Nola C. Grant
Mr. Antonio Grenier
Ms. Jessica S. Griffiths
Dr. & Mrs. John Grisham
Ms. Edith T. Gwinn
Ms. Julie Hall
Mr. & Mrs. Phillip Hall
Mr. William Hallager
Mr. Richard F. Hamilton
Harrison Publishing House
Ms. Barbie J. Hartford
Mr. & Mrs. Richard Hartford
Ms. Julie Hatley
Mr. & Mrs. Harold C. Hazzard
Health Plans, Inc.
Mr. David L. Helfet
Mr. Randy Herring
Mr. Richard G. Herrington
Ms. Ruth L. Hersom
Ms. Janet M. Hill
Mr. Louis E. Hobbs
Mr. & Mrs. David C. Hogan, Sr.
Mr. Robert J. Hogan
Mr. and Mrs. Richard Holland
Dr. & Mrs. William S. Holmes
Mr. & Mrs. Keith Howard
Mrs. Gwendolyn W. Howe
InSight Imaging
Mr. & Mrs. Larry Jackson
Mr. Melton Jesseman
Mr. & Mrs. Louis Josselyn
Mr. Howard N. Keach, Jr.
Mr. & Mrs. Ronald Kirby
Kleen, Inc.
Ms. Virginia Kraus
Ms. Mary Jane Krepper
Mr. & Mrs. John Lachapelle
Lafayette Center Genesis Healthcare
Mr. & Mrs. Reginald Lafiam
Mr. Anthony R. Lahout
Mr. & Mrs. Richard Langworthy
Ms. Barbara Lawrence
Mr. Larry J. Leavitt, Sr.
Ms. Ruth C. Lee

Mr. Frances E. Lee
Mr. & Mrs. Robert Leeson
Mr. Jim Leonard
Mr. & Mrs. Keith Libby
Littleton Coin Company
Ms. Susan S. Lombard
Mr. David Lopez
Loretta LaRoche & Company
Mr. & Mrs. Kenneth Lozeau
Ms. Eleanor M. Lund
Ms. Debra Lynaugh
Mr. Bryan A. MacDonald
Mr. & Mrs. Robert Mach
Mr. Robert J. Madden
Mr. Ron Magness
Ms. Lori Mann
Mr. Bruce P. Marston & Ms. Joyce Evans
Mr. Bjarne Martesen
Ms. Shelley Legendre Martin
Mr. & Mrs. Robert Maroon, Jr.
Mr. & Mrs. Bruce Mason
Ms. Arlie McGaw
Mr. Paul J. McGoldrick, MBA, CLU, CHFC
Mr. & Mrs. Verne M. McGrew, Jr.
Mr. Harry H. McGuigan
Mrs. Jane Vincent - McLlwaive
Mr. & Mrs. Todd McKee
McKesson Information Solutions, Inc.
Ms. Kathleen M. McSweeney
Mr. & Mrs. Randall Meier
Mr. & Mrs. Christian Meisenbacher
Mr. & Mrs. Joseph Mercieri
Mr. Ben Merrill & Dr. Alice Rocke
Mr. Roger O. Meserve
Mr. Robert Mills
Ms. Susan Miner
Mr. & Mrs. Philip K. Mirchin
Mr. & Mrs. Peter Mogren
Dr. & Mrs. Richard Monroe
Mr. Sean Moran
Ms. Margaret K. Morgan
Mr. & Mrs. Kenneth Mosedale
Mr. Alvar Nelson
Mr. & Mrs. Patrick Nestor
Network/Central Paper Products Co., Inc.

Ms. Cynthia L. Northrop
Northway Bank
Ms. Bevalie C. Nute
Mr. Neil W. O'Brien
Mr. & Mrs. Terrence O'Brien
Ms. Camilla J. Palladino
Mr. Donald Palma
Peabody & Smith Realty, Inc.
Mr. & Mrs. Henry Peterson
Mr. & Mrs. Peter Pilgrim
Pine Tree Power
Mr. & Mrs. William Pinney
Ms. Frances G. Pratt
PROMIS Prosthetics & Orthotics &
North Country Fitness
Ms. Nicole Rafuse
Mr. Steve Reese
Mr. & Mrs. Gary M. Rexford
Mr. & Mrs. Joseph Richard
Mr. & Mrs. Wayne Rioux
Mrs. Joan Robair
Ms. Victoria Roman
Ronnie Marvin Enterprises
Mr. Jonathan T. Ruppert
Ms. Phyllis Rutan & Mrs. Janet Roach
Mr. John Saliba
Mr. & Mrs. Donald S. Sargent
Ms. Linda Scavitto
Rev. & Mrs. Carleton Schaller, Jr.
Dr. & Mrs. W. Kemp Schanlaber
Mr. & Mrs. Jerome A. Segal
Mr. and Mrs. Robert J. Shallow
Mr. Collin Shaw
Mr. & Mrs. Arthur L. Sherman
Mr. & Mrs. Willis A. Silver
Mr. & Mrs. Clarence H. Sleeper, Jr.
Mr. David T. Smith
Mr. Thomas D. Smith
Mr. & Mrs. Scott Somers
Mr. & Mrs. Gregory Sousa
Standard Register Co.
Stanley Elevator Company, Inc.
Staples
Mr. Robert Stewart
Ms. Lois A. Stiles
Mr. & Mrs. Laurence Stinehour
Mr. & Mrs. Philip Struhsacker
Ms. Barbara F. Sullivan
Ms. Marilyn N. Suydam
Mr. & Mrs. Hooker Talcott
Ms. Betty Tardiff

Ms. Ronda Tellier
Mr. & Mrs. Howard Tewksbury
The Gammill Group, Inc.
Mr. Charles F. Thibodeau, Jr.
Mr. Dan Thomson
Mr. & Mrs. Frederick Tillotson
Mr. & Mrs. Kenyon Tuthill
Dr. & Mrs. Gopalan Umashankar
Ms. Samantha Underwood
Vermont Heating & Ventilating
Ms. Ruth E. Von Behren
Mr. David Webster, Jr.
Ms. Elizabeth Welch
Mr. Charles W. Wentworth
Mr. Charles D. Weston
Mr. & Mrs. Curtis O. Whipple
Ms. Patricia H. Whipple
Ms. Linda White
White Mountain Connors Footwear
Mrs. Barbara White
Mr. & Mrs. Thomas White
Mr. & Mrs. David M. White
Whitney's, Inc.
Mr. George Whittum, III
Dr. & Mrs. Thomas Williams
Ms. Sharon J. Wogaman
Dr. & Mrs. Charles J. Wolcott

BEQUEST

Frances M. Heald Revocable Trust 1992

ENDOWMENT FUNDS

Dr. H. Taylor Caswell, Jr. Endowment Fund

Dr. & Mrs. Parker Towle
Mr. & Mrs. Robert Whitney

Paul J. McGoldrick & Family Endowment

Paul J. McGoldrick, MBA, CLU, CHFC

HONOR & MEMORIAL FUNDS

In Honor of the Leggett Family

Mr. & Mrs. Samuel S. Philbrick

In Honor of Dr. Alice Rocke

Mr. & Mrs. Samuel S. Philbrick

In Memory of Mrs. Beth Benoit

Laconia Savings Bank
Mr. & Mrs. Willard H. McPhee
Mrs. Diane A. Pease

In Memory of Ms. Mabel Beard

Mr. & Mrs. Brent Riach

In Memory of Ms. Etienne Bisson

Ms. Elizabeth Mercier & Ms. Anna Bisson

In Memory of Ms. Sandra G. Blewer

Ms. Karen K. Giannelli

In Memory of Mrs. Dorothy M. Boisvert

Mr. & Mrs. Allan R. Clark
Mr. Cesar Costa & Ms. Donna DeCollibus
Mr. & Mrs. Joseph Nixon

In Memory of Mrs. Margart Clark

Mr. Andrew Clark
Mr. Phillip Clark

In Memory of Mrs. Dorothy A. Craigie

Ms. Bevalie C. Nute

In Memory of Ms. Carrie Deibler

Mr. & Mrs. John T. Hynes

In Memory of Ms. Joyce Donadio

Mr. & Mrs. Joseph Head

In Memory of Dr. and Mrs. Walter Driscoll

Mr. & Mrs. William H. Driscoll

In Memory of Dr. Robert Gale

Mrs. Caroline Gale

In Memory of Mr. Lauren Howard

Dr. & Mrs. John P. Sauter

In Memory of Mrs. Ruth "Rosie" LaRose

Mr. & Mrs. Jeremy Benton
Mr. & Mrs. Bill Brusseau
Ms. Carolyn Buth
Ms. Laurie Buxton
Ms. Diana Caldwell
Mr. & Mrs. Allan R. Clark
Mr. & Mrs. Justin Daigneault
Ms. Scarlett Denman
Ms. Catherine Flores
Ms. Pattie M. Flynn
Mr. & Mrs. Steven Glines
Mr. & Mrs. Larry Jackson
Mr. & Mrs. William Keiler
Mr. Gary LaRose
Ms. Debra Lynaugh
Mr. & Mrs. Bruce Mason
Ms. Carol Miller
Ms. Susan Miner
Mr. & Mrs. Gary Potter

Ms. Nicole Rafuse
Mr. & Mrs. Gary M. Rexford
Mr. & Mrs. David Rickey
Ms. Linda Scavitto
Mr. John Scott & Ms. Kim DeLutis
Ms. Kristen van Bergen-Buteau

In Memory of Mr. Timothy H. Lloyd

Mrs. Myrna E. Lloyd

In Memory of Mr. Bernard J. Lynaugh

Mr. & Mrs. William F. Cruess
Mr. & Mrs. Mahlon H. Gonyaw
Ms. Nicole Leone
Mr. & Mrs. Thomas A. Lowell
Mr. William T. Lowell, Jr.
Dr. Richard H. McFarlin
Mr. & Mrs. Edward R. Somers

In Memory of Mr. Roderick MacKenzie

Ms. Ruth C. Lee
Mr. & Mrs. Dennis R. McKenzie

In Memory of Mr. Philip R. MacPhail

Ms. Melinda Richmond

In Memory of Ms. Alice Martel

Ms. Nora LaCroix

In Memory of Dr. Harry McDade

Atty. Clarence V. Labonte, Jr.

In Memory of Mrs. Linda McGoldrick

Mr. Paul J. McGoldrick, MBA, CLU, CHFC

In Memory of Mrs. Jo-Ann B. Monty

Mr. & Mrs. Rudy Percy

In Memory of Mrs. Ruth Nute

Mr. Daniel Nute

In Memory of Ms. Priscilla L. Pelletier

Mr. & Mrs. Gary Greenwood

In Memory of Mrs. Elizabeth Roorbach

Mr. & Mrs. James McCusker

In Memory of Mr. Joseph Stakun

Mr. & Mrs. Joseph Head

In Memory of Mr. Robert Tirrell

Mrs. Peg H. Tirrell

In Memory of Ms. Genie Verge

Ms. Amy Bahr

In Memory of Mr. Robert F. Woodburn

Mrs. Alicia C. Woodburn

TOWN APPROPRIATIONS

Town of Bath
Town of Bethlehem
Town of Carroll
Town of Franconia
Town of Jefferson
Town of Lyman
Town of Sugar Hill

We have made every effort to ensure the accuracy of our list of donors. Please accept our apologies if we have inadvertently omitted, misspelled or incorrectly listed a donor name.

Please call (603) 444-9304 to correct any errors or discrepancies.

The hospital employed 411 dedicated professionals as of 9/30/11.



LITTLETON REGIONAL HOSPITAL MEDICAL STAFF

Allergy & Immunology Medicine

Patrick M. Fitzpatrick, DO

Anesthesia Services

Jerome Terres, MD
Michelle Aube, CRNA
Sharon Bolton, CRNA
Michele Hannon, CRNA
Kevin Seale, CRNA
Brandon Zagst, CRNA

Audiology

Erin Taylor, MS, CCC-A, F-AAA

Cardiology

Anil Mukerjee, MD, FACC, FACP,
FASE, FASNC, FSCCT
Emil Pollak, MD, FACC

Emergency Medicine

Garrett Caputo, MD
Edward Duffy, MD, FACEP
G. Campbell McLaren, MD, FACEP

Facial Plastics

Patrick M. Fitzpatrick, DO

Family Practice

Virginia Alvord, MD
Jill Blumberg, MD
Rodney Felgate, MD
David Ferris, DO
John Ford, MD
Robin Hallquist, MD
Philip Lawson, MD
David Nelson, DO
Kathleen Smith, MD, FAAFP
John Spicer, MD
Charles Wolcott, MD

Gastroenterology

Howard Mitz, DO, FACOI

General Surgery

Michael G. Kindred, MD
Alice F. Rocke, MD

Hospital Medicine

Stephen Goldberg, MD

Internal Medicine

Rebekah Reeves, MD, FACP
Kevin Silva, MD, FACP
Malgorzata Taras, MD

Neurology

Gopalan Umashankar, MD

Obstetrics/Gynecology

Nicholas Marks, MD, FACOG
John Sauter, MD, FACOG

Occupational Health

Kariann Place, PA-C

Oncology, Hematology & Infusion Services

Marc Gautier, MD
Ronald Kubica, MD
Gregory Ripple, MD

Ophthalmology

Krista Haight, MD
Stephen Phipps, MD

Oral & Maxillofacial Surgery

Dennis Hannon, DDS

Orthopaedics

Andrew Chen, MD, MS, FAAOS
Lon Howard, MD, FAAOS
David Lovejoy, MD, FAAOS
Dougald MacArthur, DO
Daniel O'Neill, MD, EdD., FAAOS

Otolaryngology (Ear, Nose & Throat)

Patrick M. Fitzpatrick, DO
Deane Rankin, MD

Palliative Care

Philip Lawson, MD

Pathology

Armando Ciampa, MD

Pediatrics

Cristina Culcea, MD, FAAP
William Lakey, MD, FAAP

Physical Medicine & Rehabilitation

Andrew Forrest, MD, FAAPMR

Podiatry

Hal Goolman, DPM
W. Kemp Schanlaber, DPM

Psychiatry

Carol Lidstrom, MD

Psychology

Deborah Warner, PhD

Radiology

Dale Childs, MD
Harlan Herr, MD

Sleep Medicine

Joseph DellaValla, MD

Urology

Richard E. Caesar, MD

Allied Professionals

Holly D. Blodgett, APRN
Angela Hawkins, PA-C
Patricia Kellogg, PA-C
Emily Kelly, APRN, IBCLC
Jessica Lorenz-Armstrong, PA-C
Sonya Morse, APRN
Peggy Piette, APRN
Jason Raehl, PA-C
June Rhoda, APRN

Revised: 12/2/11



LITTLETON 
REGIONAL HEALTHCARE
More Than You Expect